

Cantate Domino for Wood Quartet

Hans Leo Hassler (1564-1612)
arr. M. Kamada

Flute

Oboe

Clarinet

Bassoon

8 **A**

14 **B**

23 **C**

31 **D**

38 **E**

43

Flute

Cantate Domino for Wood Quartet

Hans Leo Hassler (1564-1612)

arr. M. Kamada

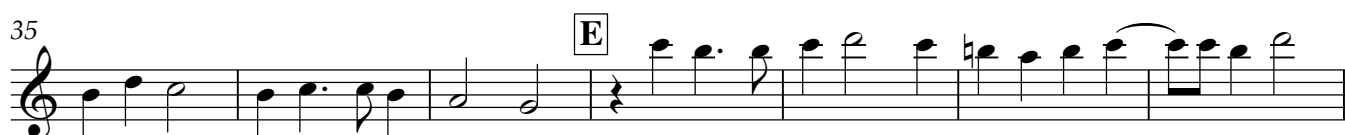
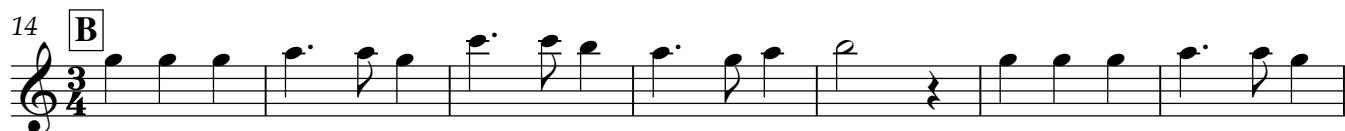

Oboe

Cantate Domino for Wood Quartet

Hans Leo Hassler (1564-1612)

arr. M. Kamada

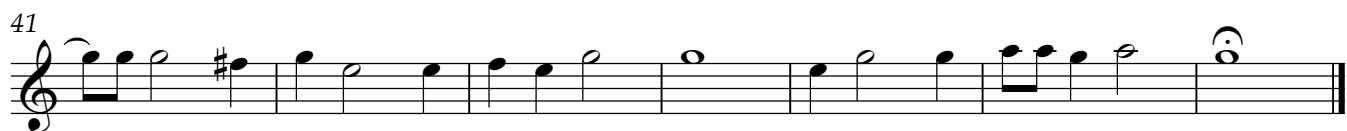

Clarinet in B \flat

Cantate Domino for Wood Quartet

Hans Leo Hassler (1564-1612)

arr. M. Kamada

8 **A**

14 **B**

21 **C**

27 **D**

33

38 **E**

43

Bassoon

Cantate Domino for Wood Quartet

Hans Leo Hassler (1564-1612)

arr. M. Kamada

